

# DYMO®

## LabelWriter® Duo label printer



### The ultimate convenience in label printing. Print paper labels *and* durable plastic labels from your PC or Mac.

The super-fast LabelWriter® Duo label printer eliminates the hassle of ordinary sheet-label printing by producing great-looking paper labels from your favorite software – and it offers the unique functionality to print colorful and durable plastic, nylon and polyester labels too. USB-connected, this combo produces stick-and-stay labels for dozens of applications, including envelopes and packages,



files, binders, media, name badges, cabinets, office equipment and more – even DYMO Stamps™ postage labels. Like all LabelWriter printers, the thermal printing is super quiet and economical.



Print USPS®-approved postage from your LabelWriter® Duo printer

### LABELWRITER DUO LABEL PRINTER, THE FAST WAY TO...

- **Print labels directly from your favorite software.** Use Microsoft® Word, Outlook®, QuickBooks® and more. Just highlight, click and print in about a second – no re-typing.
- **Print paper, plastic, nylon and polyester labels.** Duo gives you the ability to label virtually anything.
- **Design labels with text, graphics, photos and barcodes.** Create custom labels in seconds. Add logos, custom fonts, even a photo!
- **Produce error-free addresses\*.** Address Fixer™ checks each address against the USPS® database, fixes mistakes and adds the 9 digit ZIP+4 code for fast, accurate mail delivery.
- **Share printers via a Windows or Mac network.**

### Enjoy DYMO Stamps™ convenience with the LabelWriter Duo printer:

- **No more waiting in line at the Post Office** - Open a no-monthly-fee\*\* DYMO Stamps account online, load a roll of DYMO Stamps postage labels and print USPS®-approved precise postage in seconds.
- **Print postage right from your desktop** - Print postage one label at a time, or in batches - for envelopes, Priority Mail® and International Mail (1 oz.) – *fast and easy!*

\* US addresses only. Requires internet connection.

\*\* DYMO Stamps™ service provided by Endicia, a licensed USPS PC Postage® provider. Account terms are subject to change and certain fees may apply in the future. For current information go to [www.dymo.com/endicia](http://www.dymo.com/endicia)

# "TWO-PRINTERS-IN-ONE" PRINTS LONG-LASTING D1 TAPE AND LABELWRITER LABELS AND POSTAGE.

<b>FAST</b>	The LabelWriter Duo label printer prints paper and durable D1 plastic, nylon, or polyester labels – plus postage – quickly and easily. Print a standard 4-line address label in about a second.
<b>EASY</b>	Seamless integration with Microsoft® Word, Excel®, WordPerfect®, Outlook®, QuickBooks®, Goldmine®, ACT!®, CardScan®, Palm® Desktop and more.
<b>PROFESSIONAL</b>	Use your favorite fonts and graphics and watch auto-fit technology re-size your text for the best fit on each label. You may never waste a label again.
<b>ECONOMICAL</b>	Needs no ink, toner, or replacement cartridges – ever! Direct thermal printing means the ink is in the label. The only supplies you need are the labels.
<b>VERSATILE</b>	Includes dozens of built-in templates for 40 different label styles and sizes including: address and shipping labels, file folder labels, name badge and media labels, custom labels, and more.
<b>HIGH-RESOLUTION</b>	300 dpi printing for crisp text, graphics, photos and bar codes.
<b>BUILT-IN ADDRESS BOOK</b>	Saves labels for instant recall.
<b>TIME AND DATE STAMPING</b>	Mark labels for date and time sensitive material.
<b>AUTO-COUNTER</b>	For simple label serialization.
<b>IMPORTS AND EXPORTS</b>	Support .csv, .txt and all major database formats.
<b>SMART PASTE</b>	Print sets of labels to match cells copied from Microsoft® Excel, text from Word and data from a .csv and .txt. file without re-typing!
<b>BARCODE PRINTING</b>	Code 39, Code 128, Codabar, UPC A/E, EAN 8/13/128, ITF-14 and Interleaved 2 of 5 and other industry standard barcodes.
<b>COMPACT</b>	Just 8"L x 5.5"W x 7.25"H.
<b>CONNECT VIA USB</b>	Cable included.
<b>NETWORK COMPATIBLE</b>	Share over your Windows or Macintosh network.
<b>PC/MAC COMPATIBILITY</b>	Windows® 2000, XP, or Vista™. Mac OS X (10.2.8 or later).
<b>INCLUDES STANDARD PRINTER DRIVERS</b>	So you can print labels from virtually any application.

Printers come with power cords, USB cord, software, quick start guide and starter roll of labels. LabelWriter 400 Turbo, Twin and Duo models also include a starter roll of DYMO Stamps postage labels.

Print postage as easily as address labels with



All you need is a blank roll of DYMO Stamps™ postage labels and a no-monthly-fee\* online DYMO Stamps™ account.

- Unlike other Internet postage providers and postal meters, there's NO monthly fee!
- There's NO hassle printing – and NO alignment problems, as with sheet labels.

DYMO Stamps™ is the economical, fast and easy way to print postage from your desktop – one at a time, or in batches – for envelopes, Priority Mail and International Mail. No need to wait at the Post Office – or leave your chair (except maybe, to stand and applaud).

**NOTE: DYMO Stamps™ is compatible with LabelWriter 400 Turbo, Twin Turbo and Duo label printers ONLY**

\* DYMO Stamps™ service provided by Endicia, a licensed USPS PC Postage™ provider. Account terms are subject to change and certain fees may apply in the future. For current information go to [www.dymo.com/endicia](http://www.dymo.com/endicia). DYMO Stamps™ postage labels can be re-ordered through an on-line link in the DYMO Stamps software. All other labels are available through many office and computer catalogs, superstores and online resellers. For a complete listing of available labels, visit [www.dymo.com](http://www.dymo.com).

DYMO, the DYMO logo, DYMO Stamps, the DYMO Stamps logo, LabelWriter and Address Fixer are either registered trademarks or trademarks of Sanford, L.P. or their affiliates. Endicia is a registered trademark of P.S.I. Systems Inc. Microsoft Windows, the Windows logo, Word, Outlook and Excel are registered trademarks of Microsoft Corporation. Mac and the Mac logo are trademarks of Apple Computer, Inc., registered in the U.S. and other countries. All other trademarks are the property of their respective owners.

All names appearing on label examples in this document, whether business or personal, are fictitious or used with permission. Any other resemblance to real persons, living or dead, is purely coincidental.



## POPULAR LABEL STYLES AVAILABLE FOR YOUR LABELWRITER DUO PRINTER

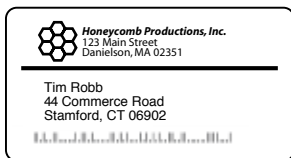

Standard Shipping 2 1/8" x 4"



White Address 1 1/8" x 3 1/2"

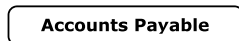

1-Up White File Folder 9/16" x 3 7/16"

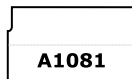

Hanging File Tab Inserts (1/5 cut) 9/16" x 2"

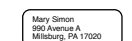

Return Address 3/4" x 2"



White Non-Adhesive Name Badge 2-7/16" x 4-3/16"  
White Adhesive Name Badge 2 1/4" x 4 1/5"

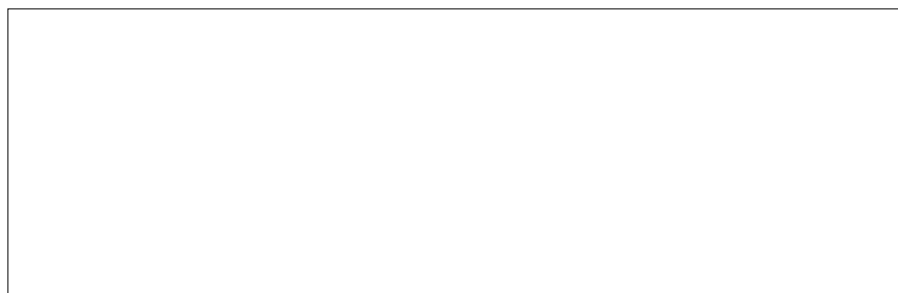

[www.dymo.com](http://www.dymo.com)



CS11326

©2007 Sanford, LP, Oak Brook, IL 60523 A1828  
A Newell Rubbermaid Company [www.dymo.com](http://www.dymo.com)